



25-27 Baxter Road Mascot NSW

3 1 6

Opportunity Knocking - Two Lots (681SQM & 20.12 FRONTAGE)

Presenting an opportunity like no other, this decorative family residence is not only extremely rare in this area, it is perfectly poised in an "Oasis" type & cul-de-sac setting showcasing huge level land with an ultra-wide 20.12 metre frontage.

Set over a whopping 681sqm of prime Sydney real estate, this particular home is so convenient that its only a short walk to buses (150m), nearby schools, railway stations, restaurants, parkland and local shops. Also it is only moments to a major shopping centre, university campus, Sydney Airport & a range of popular nearby beaches. Everything you need just around the corner!

Land Size : 681 sqm
View : <https://www.mypropertyepping.com.au/sale/nsw/eastern-suburbs/mascot/residential/house/5675455>



Joanne Horozakis
(02) 9868 4888



Peter Horozakis
(02) 9868 4888

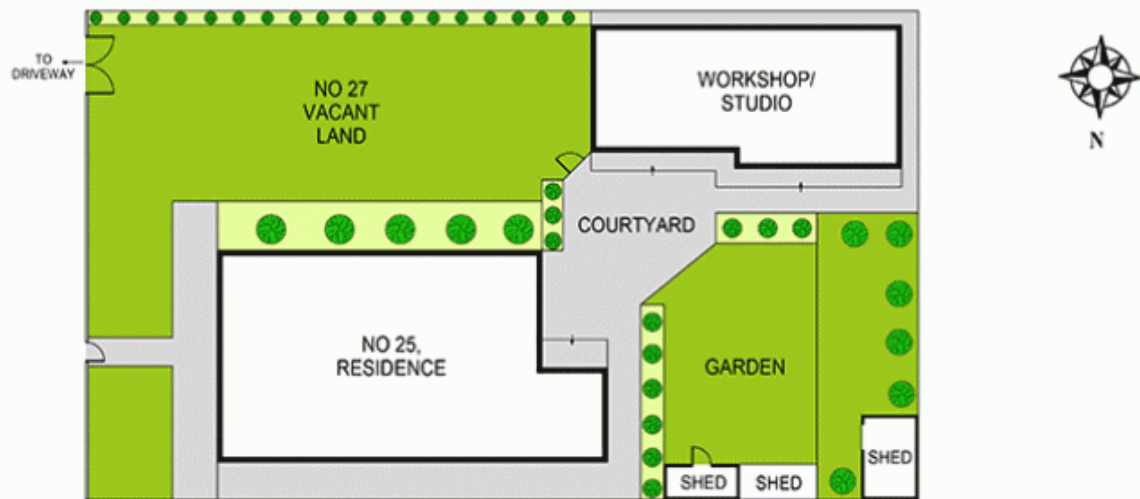

SITE PLAN
(NOT TO SCALE)

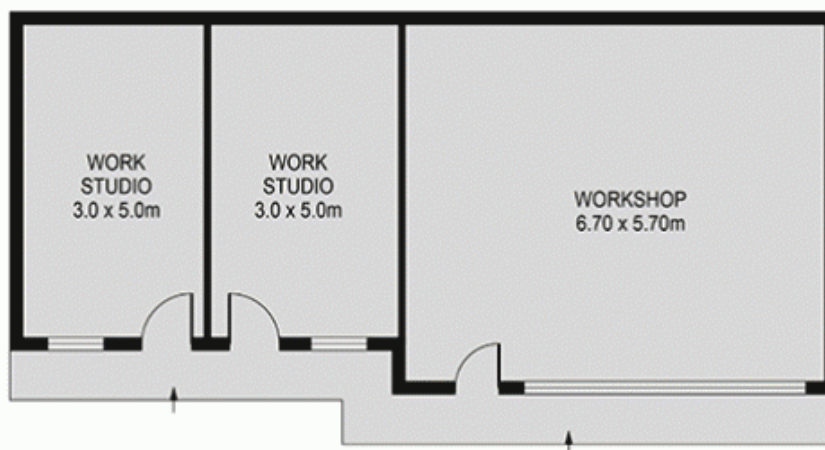
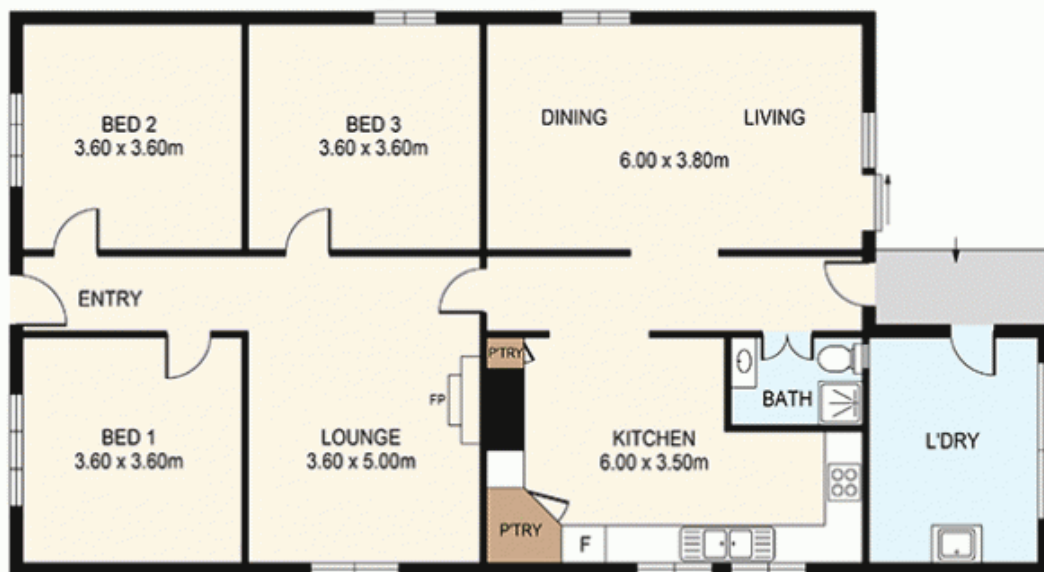

DISCLAIMER: THIS IS FOR ILLUSTRATIVE PURPOSES ONLY.
ALL DIMENSIONS ARE APPROXIMATE AND IT DOES NOT
CONSTITUTE PART OF ANY LEGAL DOCUMENTS.

ADDRESS:

25-27 BAXTER ROAD, MASCOT