



9/328 Stanmore Road Petersham NSW

1 1

Spectacular, Contemporary & Expansive Living (Low Strata Levies).

Thrilled to present one of the finest 1 bedroom apartments you will find right in the heart of this Inner West suburb of Petersham, we are proud to showcase this highly impressive, immaculate & expansive North Facing residence which is a definite standout within this small boutique development.

Meticulously maintained by the current tenant, be inspired by this amazing two-storey designer home. It's "Blue Ribbon" locale speaks for itself, being only a short walk to Petersham's shopping village, cafes, popular restaurants & shops. City buses, trains & parkland are in very close proximity, while numerous vibrant restaurants of Newtown & Enmore are only minutes away. Everything you need just

Price : \$ 660,000
Building Size : 67 sqm
View : <https://www.mypropertyepping.com.au/sale/nsw/inner-west/petersham/residential/apartment/5675547>



Peter Horozakis
(02) 9868 4888

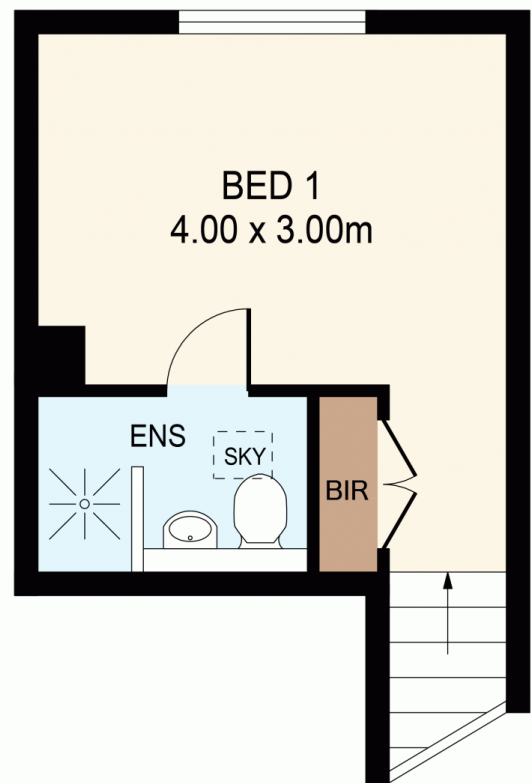
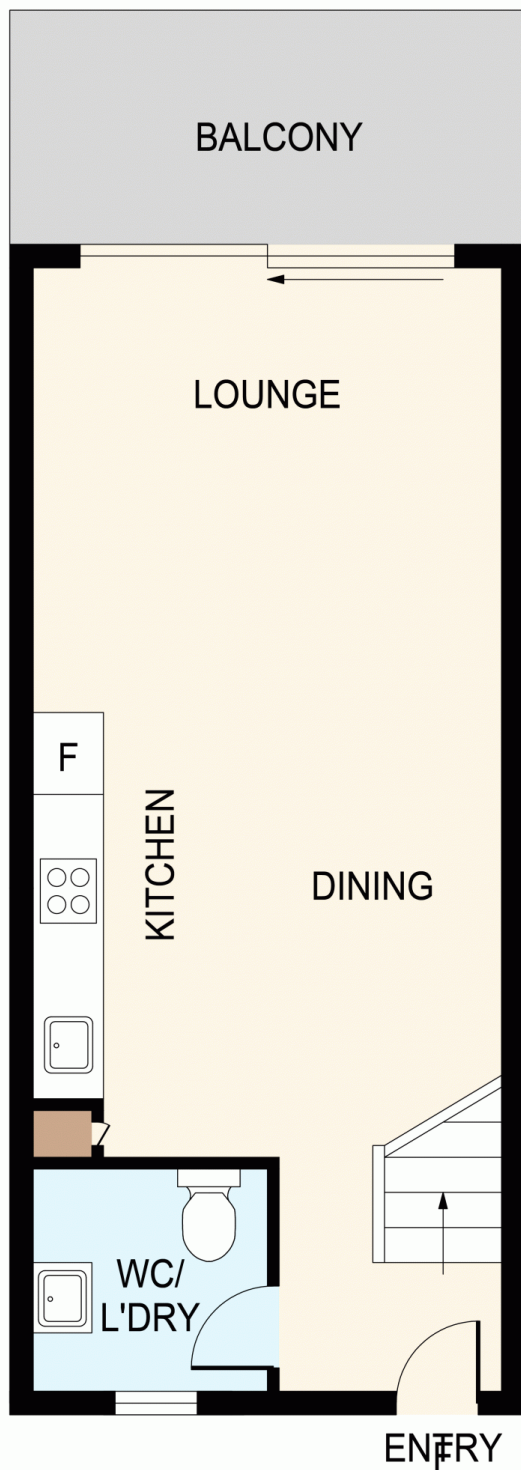

DISCLAIMER: THIS IS FOR ILLUSTRATIVE PURPOSES ONLY.
ALL DIMENSIONS ARE APPROXIMATE AND IT DOES NOT
CONSTITUTE PART OF ANY LEGAL DOCUMENTS.

ADDRESS:

9/326-328 STANMORE ROAD, PETERSHAM