



## 110/68 Peninsula Drive Breakfast Point NSW

1 1 1

North Facing Garden Apartment over 2 Levels (Total Area: 114m<sup>2</sup>).

Located within one of Breakfast Point's most prestigious buildings "The Hamptons", this lovely modern garden apartment comes fit with the latest in finishes and inclusions including a gourmet kitchen with stainless European appliances, luxuriously appointed bathrooms (2 toilets), air-conditioning and down lights throughout.

The Hamptons is a security building with lift access, security intercom and is located within close proximity to the water's edge, it makes a superb owner-occupier or investment opportunity!

Access to the exclusive resort style Country Club facilities which includes match grade tennis courts, 25 metre heated

**Price** : \$ 738,000

**View** : <https://www.mypropertyepping.com.au/sale/nsw/inner-west/breakfast-point/residential/unit/5675566>



**Peter Horozakis**  
(02) 9868 4888



**Joanne Horozakis**  
(02) 9868 4888

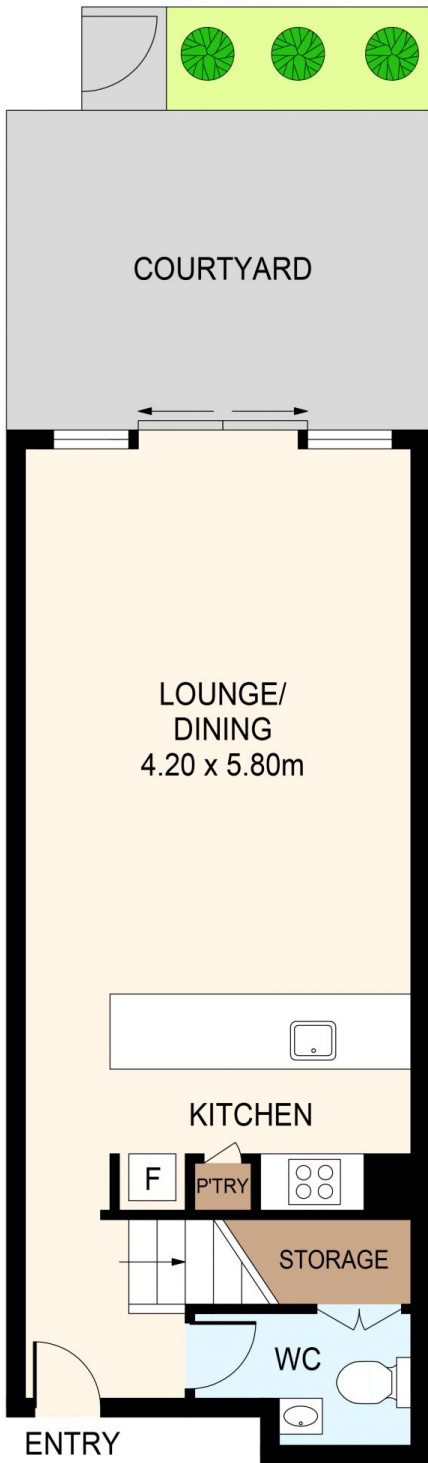

GROUND FLOOR

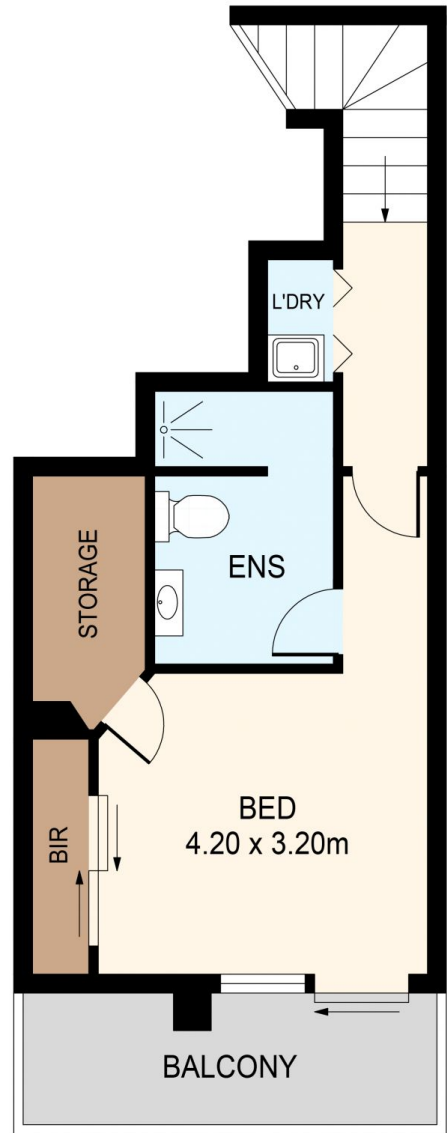

FIRST FLOOR



DISCLAIMER: THIS IS FOR ILLUSTRATIVE PURPOSES ONLY.  
ALL DIMENSIONS ARE APPROXIMATE AND IT DOES NOT  
CONSTITUTE PART OF ANY LEGAL DOCUMENTS.

ADDRESS:

110/68 PENINSULA DRIVE, BREAKFAST POINT