



### 210/4 Gerbera Place Kellyville NSW

2 2 2

Enormous House-Sized Apartment with the Lot...Total Area: 176m2.

Architecturally designed and planned with purpose, this amazing house-sized security apartment is stylish and versatile with low maintenance and contemporary lifestyle in mind. Take advantage of one of the most spacious apartments you will come across, it is a must to inspect!

Situated in a young 4 year old complex, it is conveniently located within walking distance of City buses, local schools and park lands, this beautifully kept home presents a great opportunity for first home-buyers and savvy investors.

Located on the second floor of this rear security block featuring a North-East aspect and a neutral colour palette, this home was designed to maximise comfort and

**Price** : \$ 815,000  
**Building Size** : 176 sqm  
**View** : <https://www.mypropertyepping.com.au/sale/nsw/hills/kellyville/residential/apartm ent/7276059>



**Peter Horozakis**  
(02) 9868 4888



**George Horozakis**  
(02) 9868 4888

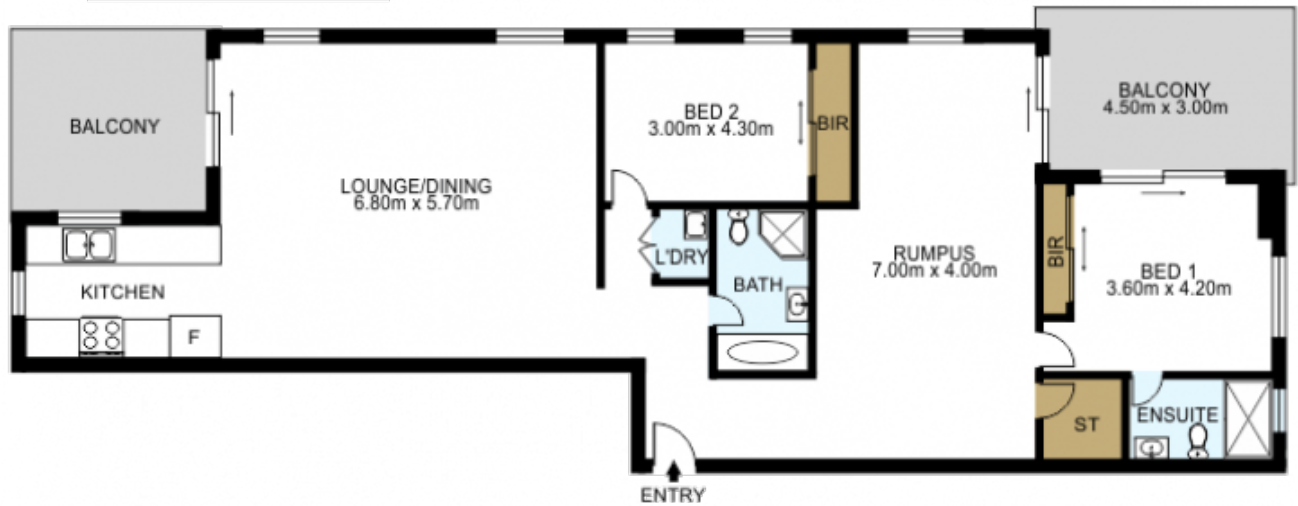

DISCLAIMER: THIS IS FOR ILLUSTRATIVE PURPOSES ONLY.  
ALL DIMENSIONS ARE APPROXIMATE AND IT DOES NOT  
CONSTITUTE PART OF ANY LEGAL DOCUMENTS.

ADDRESS:

210/4 Gerbera Place, Kellyville