



6/1 Forest Grove Epping NSW

2 2 1

Near New & Walk to Everything Lifestyle (Total Area: 111m2).

Sunny Near New 2 Bed with Study, Car Space and Storage.

Picture perfect two bedroom plus study security apartment in a brilliant modern development on the eastern side of Epping. It has been architecturally designed to embrace a dynamic open plan concept with a private backdrop. It's exclusively set in the heart of Epping for absolute convenience!

It poses as an ideal opportunity for the first home buyer or astute investor to get a foot into the ever popular Sydney market. The property is affordable and we encourage all interested parties to register their interest and submit their

Price : \$ 820,000
Building Size : 111 sqm
View : <https://www.mypropertyepping.com.au/sale/nsw/northern-suburbs/epping/residential/apartment/7605458>



Peter Horozakis
(02) 9868 4888



George Horozakis
(02) 9868 4888

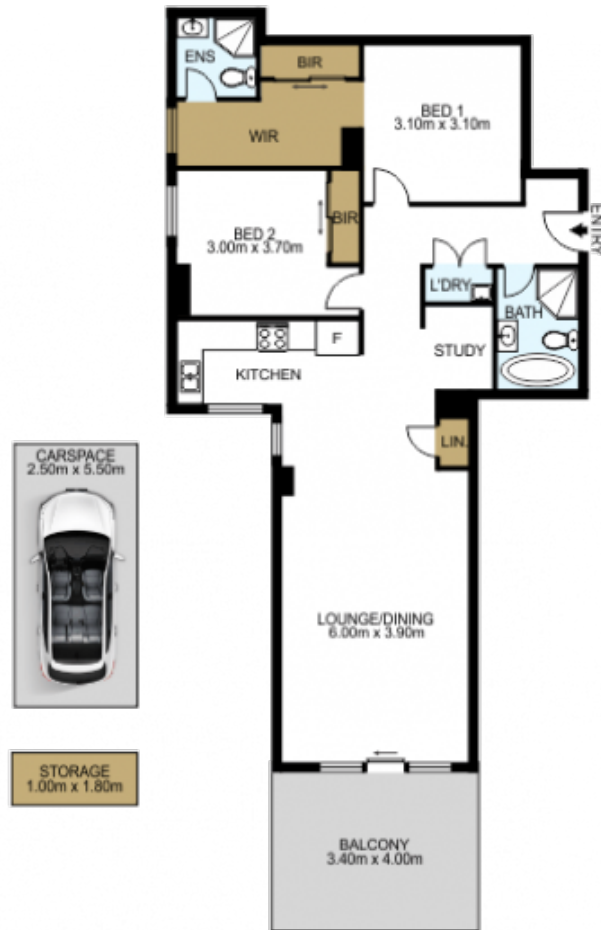

DISCLAIMER: THIS IS FOR ILLUSTRATIVE PURPOSES ONLY.
ALL DIMENSIONS ARE APPROXIMATE AND IT DOES NOT
CONSTITUTE PART OF ANY LEGAL DOCUMENTS.

ADDRESS:

6/1 Forest Grove, Epping