



209 Ray Road Epping NSW

4 3 2

Immaculately Presented Family Home in Excellent Neighbourhood.

Offering fresh interiors, abundance of space and a versatile floor plan, this lovingly maintained four bedroom home presents immaculate and is sure to impress all in the sought-after suburb of Epping.

Showcasing separate living zones, freshly painted interiors and further upgrades, this superb residence will be perfect for the growing family. The residence is ready for someone to move in immediately as all the money has been spent by the current owner.

Blending the tranquillity of a private cul-de-sac with the convenience and activity of urban living, this home is located within close proximity from local amenities,

Price : \$ 2,300,000

View : <https://www.mypropertyepping.com.au/sale/nsw/northern-suburbs/epping/residential/house/7943534>



Peter Horozakis
(02) 9868 4888



George Horozakis
(02) 9868 4888



GROUND FLOOR



SITE PLAN
(NOT TO SCALE)

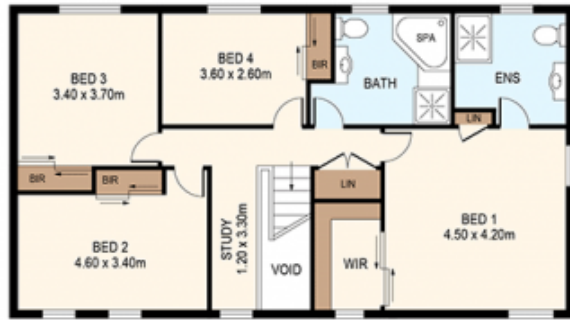

FIRST FLOOR



DISCLAIMER: THIS IS FOR ILLUSTRATIVE PURPOSES ONLY.
ALL DIMENSIONS ARE APPROXIMATE AND IT DOES NOT
CONSTITUTE PART OF ANY LEGAL DOCUMENTS.

ADDRESS:

209 RAY ROAD, EPPING