

34 Martindale Court Wattle Grove NSW

5 2 2

PICTURE PERFECT FAMILY HOME IN BLUE RIBBON CUL-DE-SAC (639.9M2)

A flawless showcase of fresh and well proportioned interiors, this impeccably appointed 5 bedroom family residence is simply spectacular in every way possible. Its whisper quiet cul-de-sac setting, short distance to Lakeside Park, North facing aspect and its large 639.9m2 of prime real estate is why this property is considered a rare delight!

It sets a high standard for living and entertaining excellence enjoying a great practical layout with multiple indoor/outdoor entertaining areas. Also has ideal side access ideal for a boat or caravan beside the existing double lock-up garage.

Nestled in a family-oriented community that is ideal for any

Price : \$ 1,400,000
Land Size : 639.9 sqm
View : <https://www.mypropertyepping.com.au/sale/nsw/liverpool-fairfield/wattle-grove/residential/house/7948002>



Peter Horozakis
(02) 9868 4888



George Horozakis
(02) 9868 4888

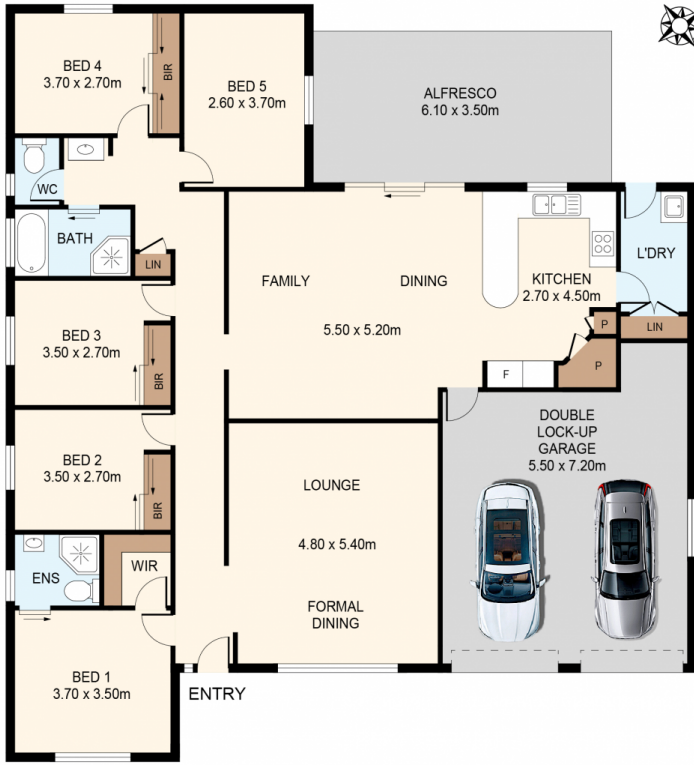

SITE PLAN
(NOT TO SCALE)



DISCLAIMER: THIS IS FOR ILLUSTRATIVE PURPOSES ONLY. ALL DIMENSIONS ARE APPROXIMATE AND IT DOES NOT CONSTITUTE PART OF ANY LEGAL DOCUMENTS.

ADDRESS:

34 MARTINDALE COURT WATTLE GROVE